Calibration results
==========
Camera-system parameters:
cam0 (/left_camera/image/compressed):
type: <class 'aslam_cv.libaslam_cv_python.EquidistantDistortedPinholeCameraGeometry'>
distortion: [-0.0179501 -0.01835672 0.01967018 -0.00592885] +- [0.00166787 0.00401451 0.00349185 0.00101841]
projection: [472.91442925 472.03909237 647.10955413 461.04058505] +- [0.02044515 0.02044701 0.12588509 0.11872199]
reprojection error: [-0.000029, -0.000002] +- [0.387448, 0.396147]

cam1 (/right_camera/image/compressed):
type: <class 'aslam_cv.libaslam_cv_python.EquidistantDistortedPinholeCameraGeometry'>
distortion: [-0.02702893 0.00315857 0.00098866 -0.00062871] +- [0.00162821 0.00381311 0.00321735 0.00090724]
projection: [470.77823588 469.75017154 659.96121994 522.22883839] +- [0.01995424 0.01941894 0.12077498 0.11255491]
reprojection error: [0.000021, -0.000003] +- [0.398807, 0.401704]

baseline T_1_0:
q: [-0.00015607 -0.00155273 0.00244989 0.99999578] +- [0.00027263 0.0003316 0.00005671]
t: [-0.09825527 -0.00003787 0.00066382] +- [0.00005508 0.00005725 0.00012713]

Target configuration
==========

Type: aprilgrid
Tags:
Rows: 6
Cols: 6
Size: 0.09 [m]
Spacing 0.027 [m]

Inter-camera observations graph (edge weight=#mutual obs.)

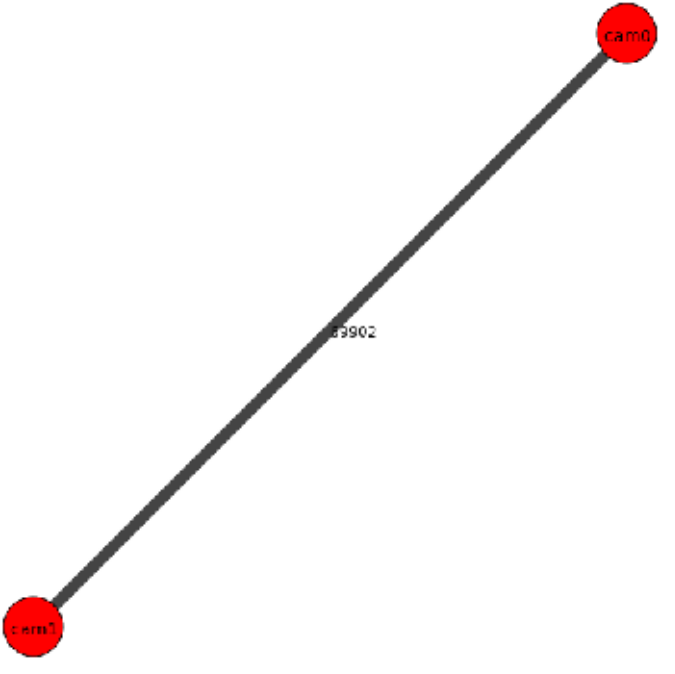

camera system

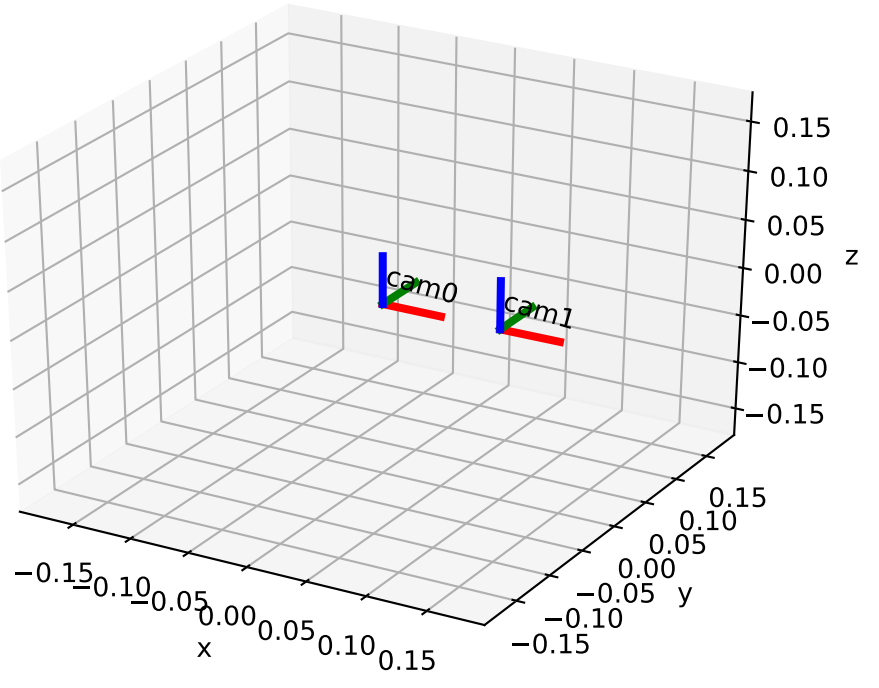

cam0: estimated poses

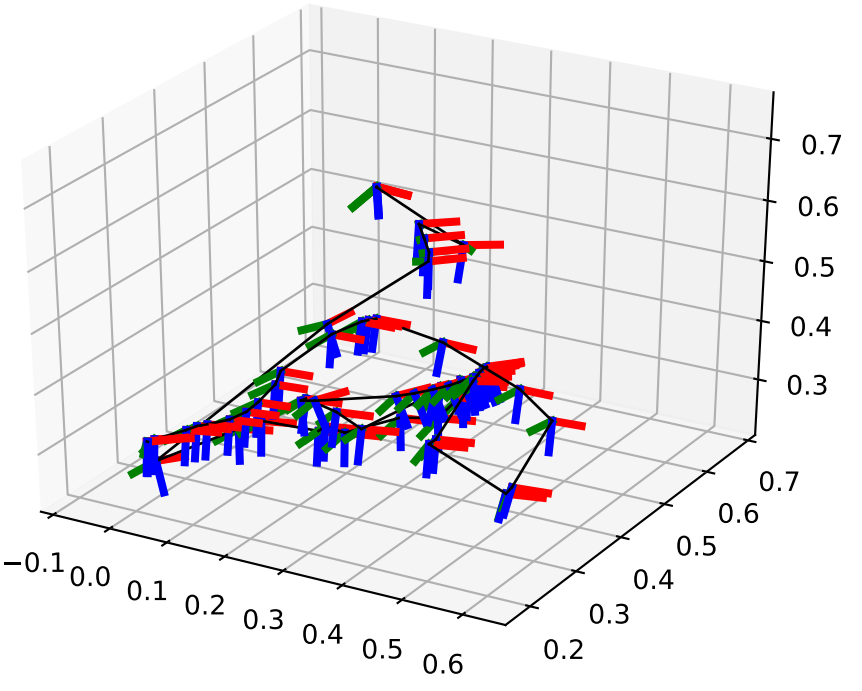

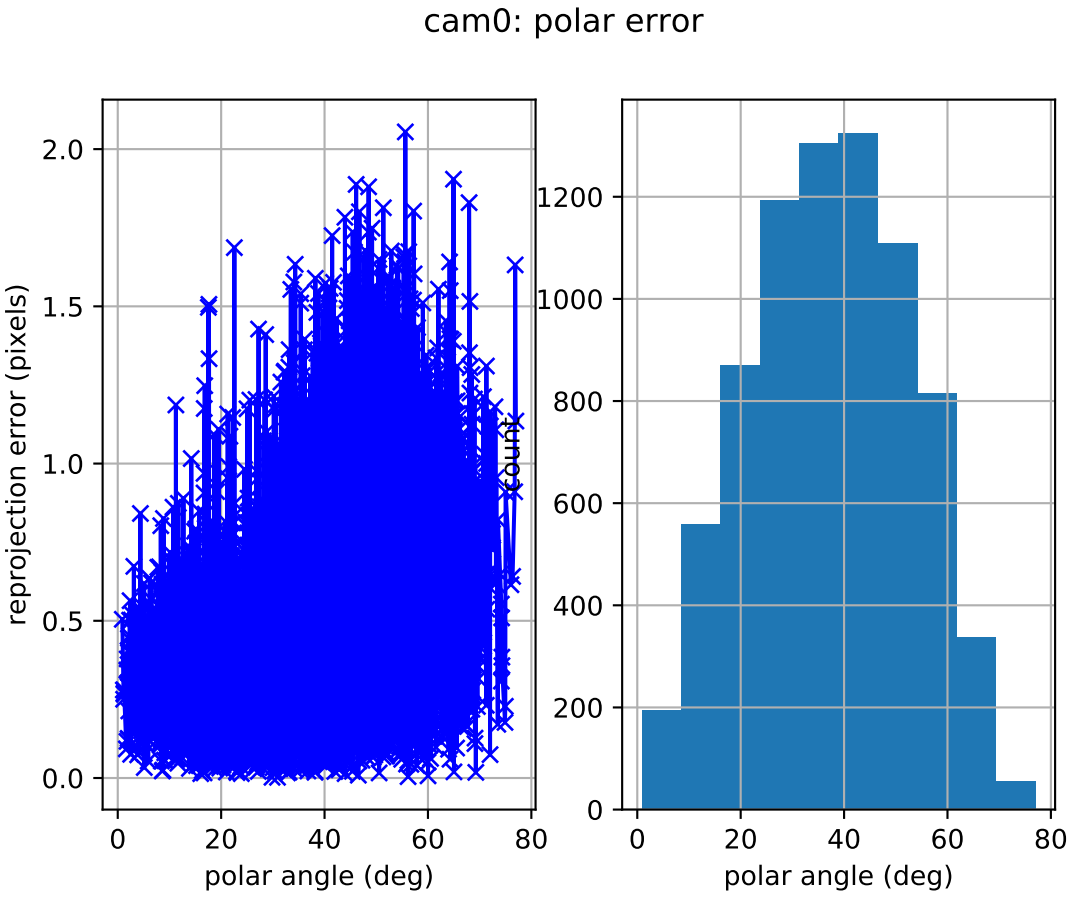
cam0: polar error
reprojection error (pixels)
2.0
1.5
1.0
0.5
0.0
0
20
40
60
80
polar angle (deg)
count
1200
1000
800
600
400
200
0
0
20
40
60
80
polar angle (deg)

cam0: azimuthal error

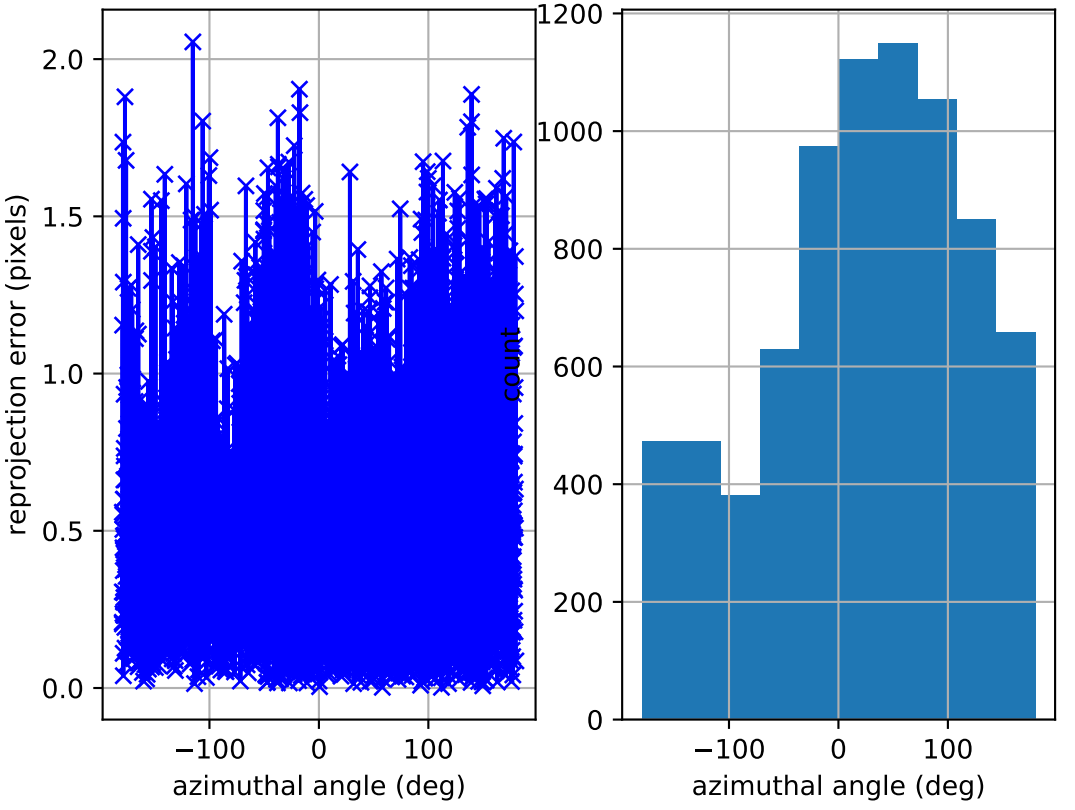

cam0: reprojection errors

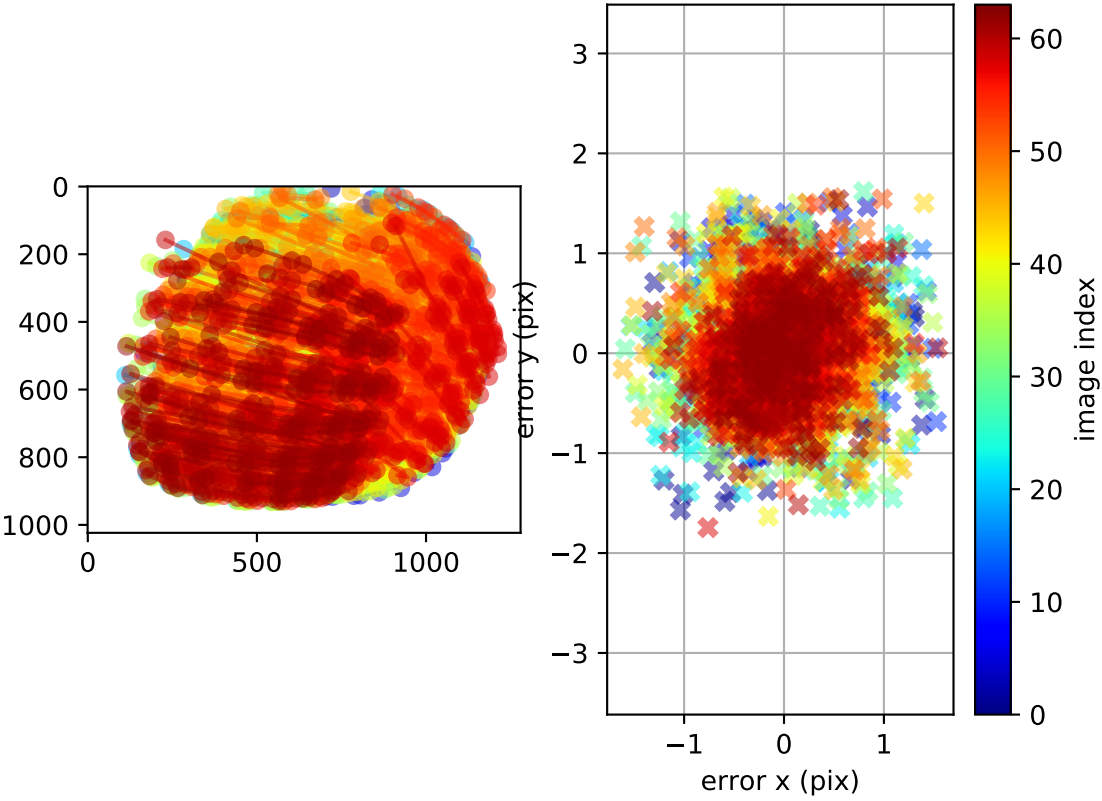

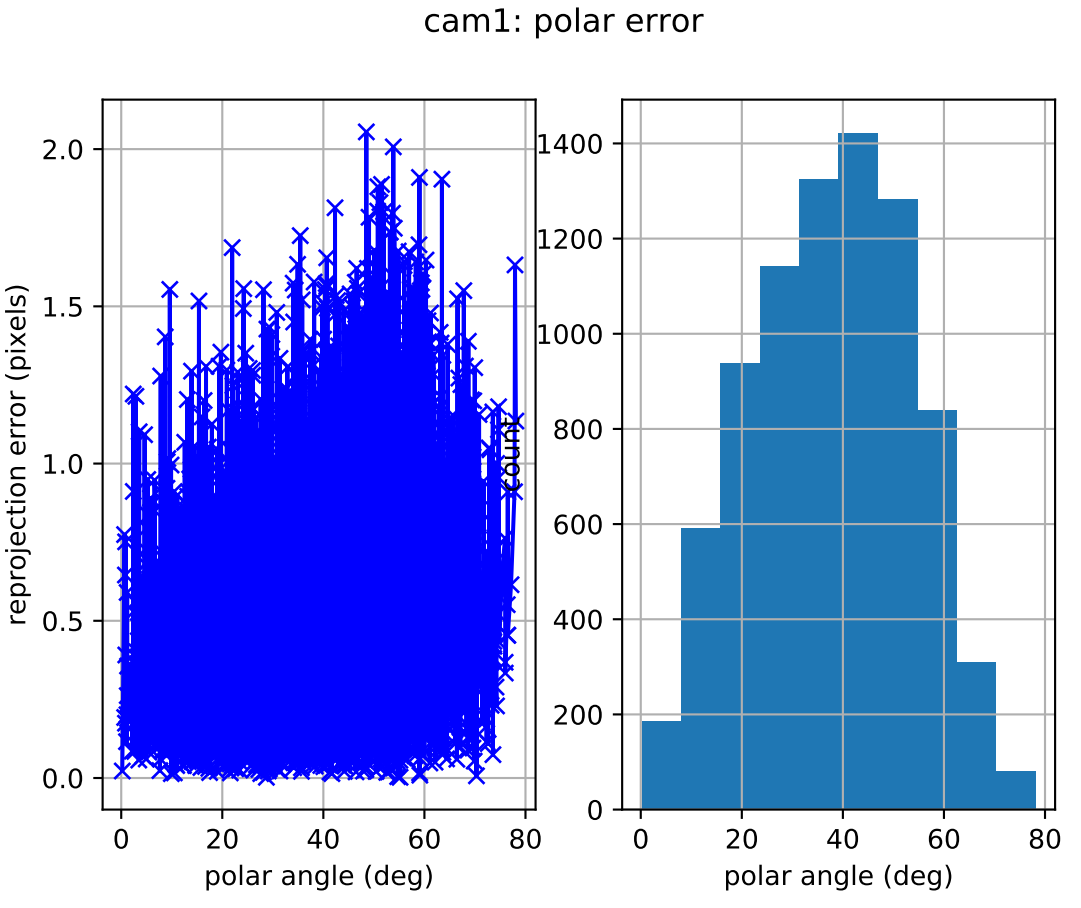
cam1: polar error
reprojection error (pixels)
2.0
1.5
1.0
0.5
0.0
0
20
40
60
80
polar angle (deg)
count
1400
1200
1000
800
600
400
200
0
0
20
40
60
80
polar angle (deg)

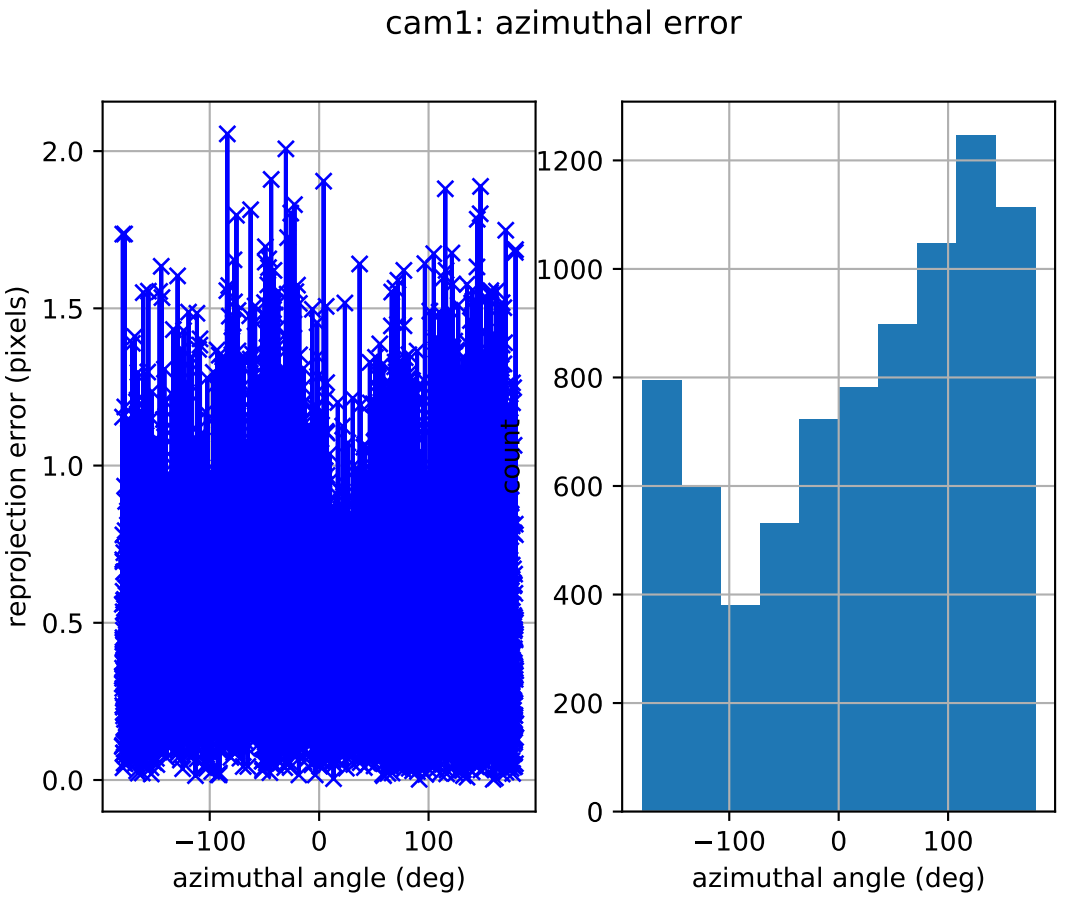
cam1: azimuthal error
reprojection error (pixels)
2.0
1.5
1.0
0.5
0.0
−100
0
100
azimuthal angle (deg)
count
1200
1000
800
600
400
200
0
−100
0
100
azimuthal angle (deg)

cam1: reprojection errors

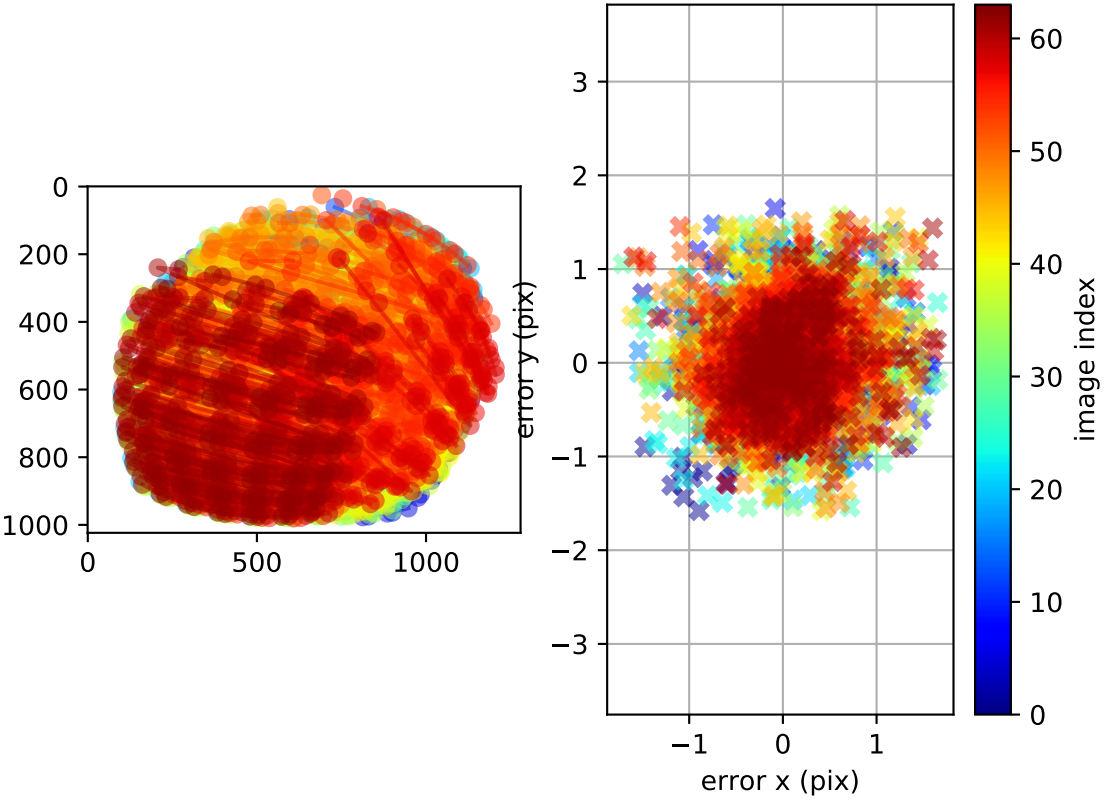

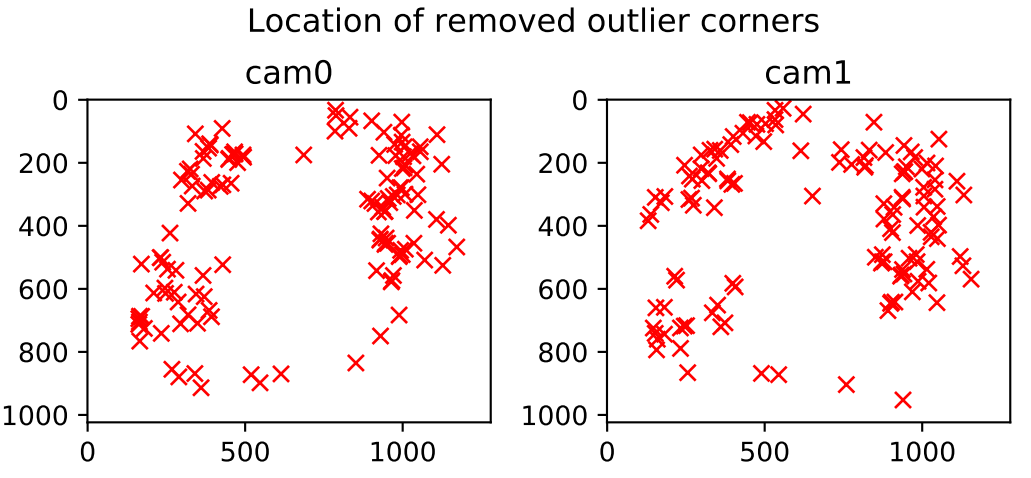
Location of removed outlier corners
cam0
cam1
0
200
400
600
800
1000
0
500
1000